

Jan 20, 2010 - 1:11pm
H:\ms\02947\2947.dwg

RAH

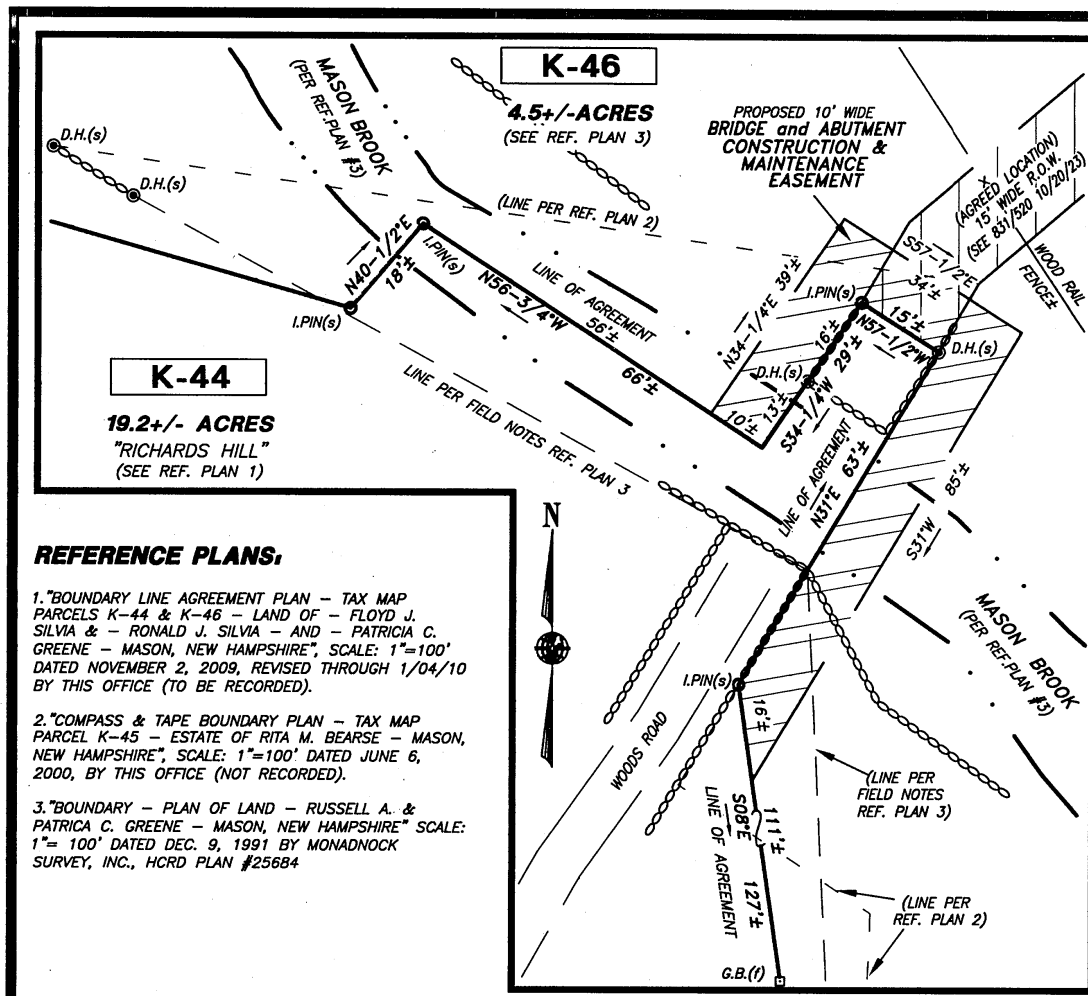

REFERENCE PLANS.

1. "BOUNDARY LINE AGREEMENT PLAN - TAX MAP PARCELS K-44 & K-46 - LAND OF - FLOYD J. SILVIA & - RONALD J. SILVIA - AND - PATRICIA G. GREENE - MASON, NEW HAMPSHIRE", SCALE: 1"=100' DATED NOVEMBER 2, 2009, REVISED THROUGH 1/04/10 BY THIS OFFICE (TO BE RECORDED).
2. "COMPASS & TAPE BOUNDARY PLAN - TAX MAP PARCEL K-45 - ESTATE OF RITA M. BEARSE - MASON, NEW HAMPSHIRE", SCALE: 1"=100' DATED JUNE 6, 2000, BY THIS OFFICE (NOT RECORDED).
3. "BOUNDARY - PLAN OF LAND - RUSSELL A. & PATRICIA C. GREENE - MASON, NEW HAMPSHIRE" SCALE: 1"= 100' DATED DEC. 9, 1991 BY MONADNOCK SURVEY, INC., HCRD PLAN #25684

CERTIFICATION.

"I CERTIFY THAT THIS SURVEY PLAT IS NOT A SUBDIVISION PURSUANT TO THIS TITLE AND THAT THE LINES OF STREETS AND WAYS SHOWN ARE THOSE OF PUBLIC OR PRIVATE STREETS OR WAYS ALREADY ESTABLISHED AND THAT NO NEW WAYS ARE SHOWN (RSA 676:18 1/1/96)."

DATE: 1-20-10

LEGEND.

- BOUNDARY LINE
- ABUTTING LOT LINE
- EDGE OF WETLANDS
- EXISTING EASEMENT LINE
- PROPOSED EASEMENT LINE
- EDGE OF GRAVEL ROAD
- STONE WALL
- WOODEN OR WIRE FENCE
- IRON PIPE FOUND
- IRON PIN FOUND
- DRILL HOLE FOUND
- GRANITE BOUND FOUND
- DRILL HOLE SET
- I.PIN/DH.(TBS)
- I.PIN/DH TO BE SET

NOTES.

1. THE OWNERS OF RECORD OF TAX MAP PARCEL K-44 ARE FLOYD J. SILVIA, TRUSTEE OF THE FLOYD J. SILVIA 2002 TRUST OF P.O. BOX 430 OSTERVILLE, MA.02655 AND RONALD J. SILVIA, INDIVIDUALLY, OF 44 ICE VALLEY ROAD, OSTERVILLE, MA.02655 (SEE H.C.R.D. VOL. 7639 PG. 438 & VOL. 7785 PG. 2111).
2. THE PURPOSE OF THIS PLAN IS TO DEFINE THE LOCATION OF A BRIDGE AND ABUTMENT CONSTRUCTION & MAINTENANCE EASEMENT ON LOT K-46 FOR THE BENEFIT OF LOT K-44 AS SHOWN.
3. THE BOUNDARY INFORMATION SHOWN WAS DEVELOPED ENTIRELY FROM REFERENCE PLAN 1 & FIELD NOTES FROM REFERENCE PLAN 3 CITED.

**BRIDGE and ABUTMENT
CONSTRUCTION & MAINTENANCE ESMT. PLAN
TAX MAP PARCEL K-46
PREPARED FOR
FLOYD J. SILVIA 2002 TR.
& RONALD J. SILVIA
AND
PATRICIA G. GREENE
REVOCABLE TRUST
MASON, NEW HAMPSHIRE**

SCALE: 1" = 20' NOVEMBER 20, 2009

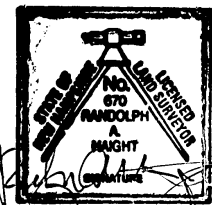

MERIDIAN

Land Services, Inc.

OFFICE: 31 OLD NASHUA ROAD, AMHERST, NEW HAMPSHIRE 03031
MAILING ADDRESS: PO BOX 118, MILFORD, NEW HAMPSHIRE 03055-0118
TEL 603-673-1441 FAX 603-673-1584 MERIDIAN@MERIDIANLANDSERVICES.COM

ENGINEERS - LAND SURVEYORS - SCIENTISTS - LAND PLANNERS

FILE:2947W01C.dwg PROJECT NO. 2947.00 SHEET NO. 1 OF 1

C/H
L-CHIP
H/A0760'15
Doc # 1008242 Feb 23, 2010 9:24 AM
Plan 36693 1 of 1 DWR 64
Register of Deeds, Hillsborough County
Camela O'Laughlin

36693 DWR 64